



040055001

POSTED AT THE
CONSTRUCTION SITE

er County Planning & Zoning
Lake Ave, P O Box 787
Detroit Lakes, MN 56502-0787
Phone (218)-846-7314; Fax (218)-846-7266

04.0055.001

Septic 2001

Tax Parcel Number 32088 Co #21
Fire Number OGEMA, MN 56569

Onsite Septic System Site Evaluation/Design

Legal Description: NE 1/4 SW 1/4, 10 1/2' x 10 1/2' less Section 10 TWP 141 Range 41

Lake Name N/A Lake Classification N/A Township Name Callaway

Owner's Name BON & ROSMARY LANOUE Address 32088 Co #21

City Ogema, MN State/Zip 56569 Phone Number _____

Number of Bedrooms 3 Well Casing Depth 198' Garbage Disposal (Yes) (No)
Design Flow 450 GPD Depth of other Wells within 100 ft of system N/A Grinder Pump/Lift Station In House (Yes) (No)

Type of Observation: Probe Pit Boring
Original Soil (Yes) (No) Compacted Soil (Yes) (No) Proposed Design Type of Drainfield
Depth to Restricting Layer _____ () Replace Septic Tank () Standard (gravelless/chamber)
Maximum of Depth of System _____ () Septic Tank/Drainfield () Standard (rock depth _____)
Perc Rate _____ Soil Sizing Factor 1.27 as per Soil Lab () Drainfield Only () Standard Bed
USING EXIST. MOAT HOUSE DRAINFIELD () Holding Tank () Mound () At Grade
Installed in 1990 - No Longer in use Lift Station () Pressurized Bed

SOIL BORING LOG

SOIL BORING LOG

DEPTH (INCHES)	TEXTURE	COLOR & MUNSELL NO.	STRUCTURE
			BLOCKY PLATY PRISMATIC NONE
			BLOCKY PLATY PRISMATIC NONE
			BLOCKY PLATY PRISMATIC NONE
			BLOCKY PLATY PRISMATIC NONE

DEPTH (INCHES)	TEXTURE	COLOR & MUNSELL NO.	STRUCTURE
			BLOCKY PLATY PRISMATIC NONE
			BLOCKY PLATY PRISMATIC NONE
			BLOCKY PLATY PRISMATIC NONE
			BLOCKY PLATY PRISMATIC NONE

Attach Perc Test Information If Required
IN HOUSE ETC. ALARM.

Name and Address of Designer Dan Schlanderoff Phone 847-6247

MPCA Number 418 Date of Site Evaluation 11-12-01 Signature of Designer Dan Schlanderoff

Name of Installer (if different from Designer) Nels Thorson MPCA Number 47

FOR USE BY BECKER COUNTY ENVIRONMENTAL SERVICES DEPARTMENT ONLY

*** Any changes to the permit must first be approved by Becker County Planning & Zoning. No system shall be covered up without inspection by Becker County Planning & Zoning.
*** Inspections must be scheduled at least 24 hours prior to time requested.

Date Received 11/13/01 Application Fee 75⁰⁰ State Surcharge 0 Total 75⁰⁰

Application is hereby denied
 Application is hereby granted to Bon Lanoue to install an individual septic system according to the specifications of the site evaluation and design submitted to the Becker County Environmental Services Office. By Order of: Vance Young

Signature of Becker County Qualified Employee Vance Young Date Permit Issued 11/13/01 Permit Number 16951

This permit expires on 11/13/02

R 04.0055.001 Septic 2001

The site plan must be drawn to dimension or to scale:

- *Dimensions of Lot
- *Existing & Proposed Buildings
- *Easements & setbacks
- *Scale - One inch = _____ ft
- *Well & Water Line Locations
- *Distance from Property Lines
- *Tank Access Route
- *Location of any Unsuitable Soil
- *Soil Borings & Per Test Locations
- within 100 ft of System
- *Distance from OTHW
- *Distance from buildings
- *Alternate Drainfield Location



* new lift station and line to 1,000 gallon tank by old meat house - all other tanks and drainfields are existing

* electric alarm in house

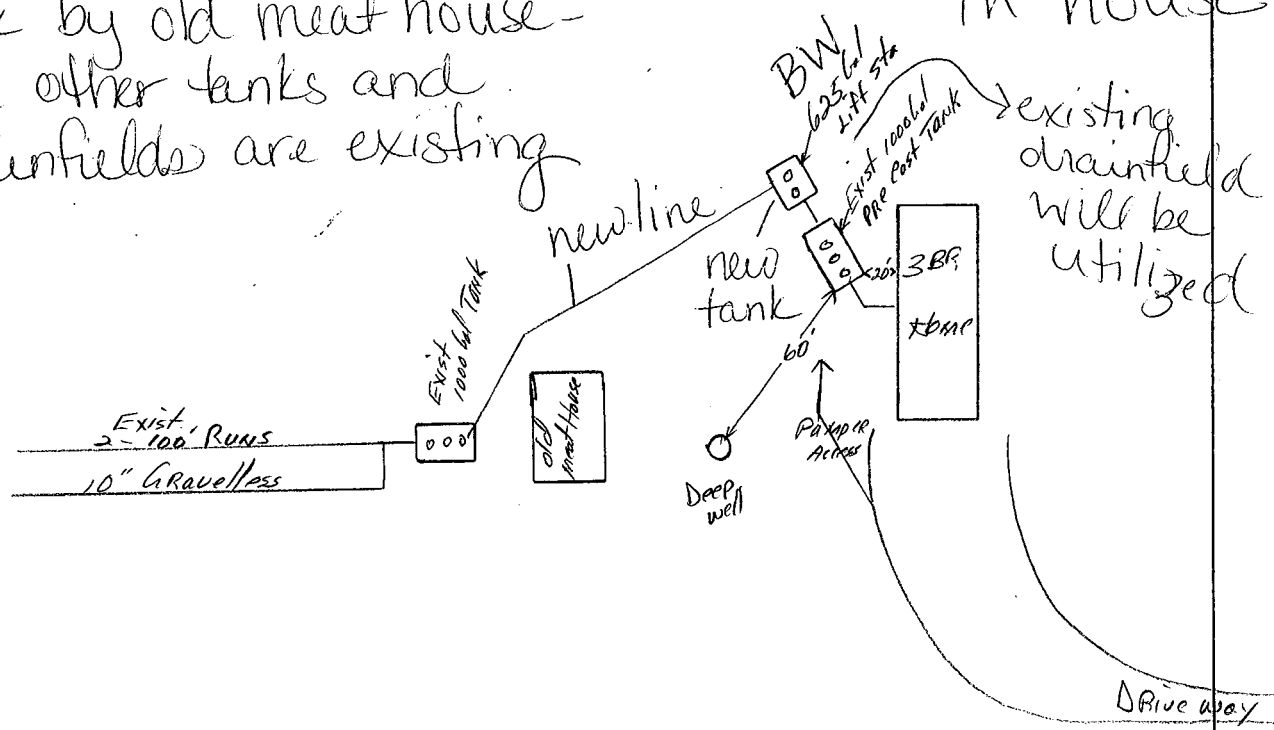

88.75 ACRES

Install new 625 Gal Lift Sta. Pump up to exist. 1000 gal Tank + 600 SQ. FT. DRN field NO LONGER IN USE installed in 1990

	Tank (estimated)	Tank (actual)	Drainfield (estimated)	Drainfield (actual)
Distances to Well	60'	60'	90'	
Distance to Building	20'	+10'	>100'	
Distance to Property Line	>50'	+10'	>50'	
Distance to Pressure Line	N/A	+10'	N/A	
Distance to Ordinary High Water	N/A	N/A	N/A	

Tank size 1000 gal - existing
 Lift station size 625 gal
 Drainfield size 600 SQ. FT. - existing
 Pump HP 4/10 HP
 Date Installed 11/15/01

FOR USE BY BECKER COUNTY ENVIRONMENTAL SERVICES DEPARTMENT ONLY

CERTIFICATE OF COMPLIANCE

() Certificate Is Hereby Denied
 (✓) Certificate is Hereby Granted Based upon the Application, addendum from, plans, specifications and all other supporting data. With property maintenance, this system can be expected to function satisfactory, however, this is not a guarantee.

Signature: Nancy Bung Title: zoning inspector Date: 11/15/01
 (Certificate of Compliance is not valid unless signed by a Registered Qualified Employee)

**SEWER INSPECTION
INSPECTION REPORT**

FIRE NUMBER _____

LEGAL
DESCRIPTION
AND
LOCATION

19,147 R 04.0055.001 Septic 2001
88.75 ACRE LOCATED IN THE NE 1/4 SW 1/4 LOT 2 & LOT 3 LESS 5 ACRES IN NE COR

Lake No. _____ Lake Name _____ Lake Classif. _____ Sec. 10 TWP 141 Range 41 CALLAWAY TWP Name

IDENTIFICATION: Please Print All Information

Owner	Last Name	First	Initial	Mailing Address - No. Street, City, and State	Zip No.	Tel. No.
	LANOUE,	RON		ROUTE 1 BOX 135 OGEMA, MN 56569		
Contractor	Name					

	ACTUAL IS ↓	MINIMUM Shall Be ↓	Sq. Ft.
Building Set Back From High Water Mark			
Building Set Back From Highway			
Side Yard	_____ & _____ Ft.	_____ & _____ Ft.	
Rear Yard			
Elevation above High Water Mark at Building Setback Line	<i>permeable fabric</i>		

SEWAGE DISPOSAL SYSTEM STATISTICS

*Water meter
discharge valve exposed*

CATEGORY	SEPTIC TANK				SEEPAGE BED				DRAIN FIELD			
	Actual		Minimum		Actual		Minimum		Actual		Minimum	
Capacity	1500	Gls.	1000	Gls.	400	SF	375	SF		SF		SF
Distance from Nearest Well	1100	F	50	F	1100	F	50	F		F		F
Distance from Lake or Stream	N/A	F		F	N/A	F		F		F		F
Distance from Occupied Building	110	F	10	F	120	F	20	F		F	20	F
Distance from Property Line	10	F	10	F	10	F	10	F		F	10	F
Distance from Bottom to Water Table	--	F	--	F	4	F	4	F		F	4	F

Inspector's Comments:

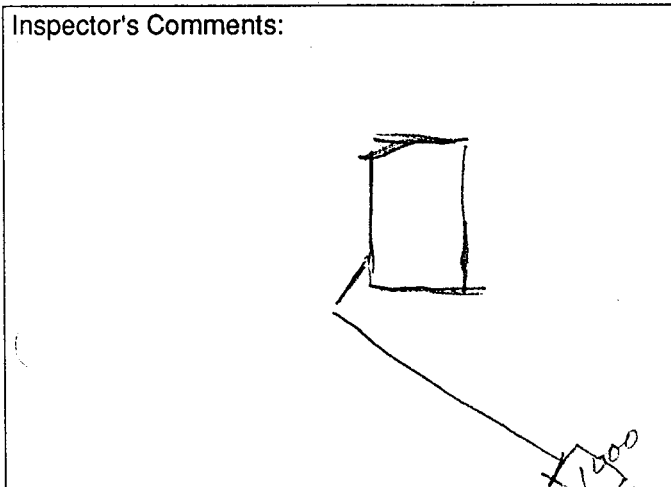

SBZ 8"

INTERPRETATION OF ABBREVIATIONS

Gls -- Gallons
SF -- Square Feet
F -- Linear Feet

Sanitary, 3' x 12' x 12'

Michael M. Foster
Inspector's Signature & Title

Inspection Dated

Sept 17-

19 *95*

3' 120'

**CERTIFICATE OF COMPLIANCE
SEWAGE DISPOSAL SYSTEM**

This certificate has been issued this 17 day of September 1990
to certify compliance on described premises and has been inspected by myself or my assigns on
September 17, 1990 and that the applicable codes, ordinances, and supporting data on
file were correct.

Parcel # 04.0055.001
Property description NE 1/4 OF SW 1/4, LOT 2 & LOT 3 LESS 5 AC IN NE COR
CALLAWAY TOWNSHIP
SECTION 10

Lake Name: NA

All horizontal distances meet the Becker County Zoning Ordinance and codes. With proper
maintenance this system can be expected to function satisfactorily, however this is not a
guarantee.

This certificate was issued to: Name: RON LANOUÉ

Address: ROUTE 1 BOX 135

City, State, & Zip: OGEMA, MN 56569

PERMIT NO. 19,147 Signed by Harold Swenby, Inc.
Zoning Administrator Becker County

R04.0055.001
Sept 17 1990

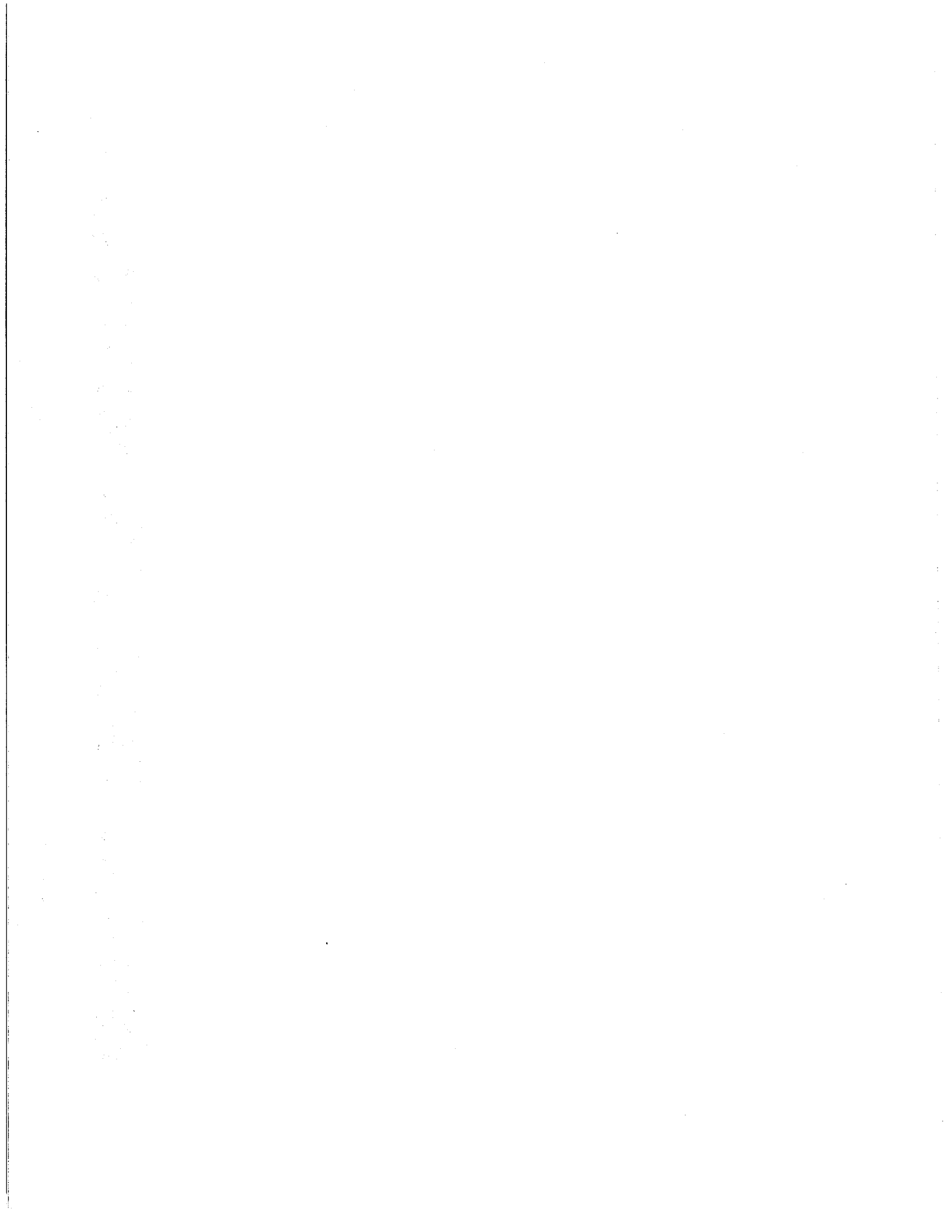

LEGAL DESCRIPTION AND LOCATION

19,147 R04.0055.001
Sept 1990

SEWER INSPECTION
INSPECTION REPORT

FIRE NUMBER _____

88.75 ACRE LOCATED IN THE NE 1/4 SW 1/4 LOT 2 & LOT 3 LESS 5 ACRES IN NE COR

Lake No. _____ Lake Name _____ Lake Classif. _____ 10 Sec. 141 TWP 41 Range CALLAWAY TWP Name

IDENTIFICATION: Please Print All Information

Owner	Last Name	First	Initial	Mailing Address - No. Street, City, and State	Zip No.	Tel. No.
	LANOUE, RON			ROUTE 1 BOX 135 OGEMA, MN 56569		
Contractor	Name					

	ACTUAL IS ↓	MINIMUM Shall Be ↓	Sq. Ft.
Building Set Back From High Water Mark			
Building Set Back From Highway			
Side Yard	_____ & _____ Ft.	_____ & _____ Ft.	
Rear Yard	_____ Ft.	_____ Ft.	
Elevation above High Water Mark at Building Setback Line	_____ Ft.	_____ Ft.	

Perman. fabric

*Water meter
disposal value shown*

SEWAGE DISPOSAL SYSTEM STATISTICS

CATEGORY	SEPTIC TANK				SEEPAGE BED				DRAIN FIELD			
	Actual		Minimum		Actual		Minimum		Actual		Minimum	
Capacity	1500	Gls.	1000	Gls.	400	SF	375	SF		SF		SF
Distance from Nearest Well	7100	F	50	F	7100	F	50	F		F		F
Distance from Lake or Stream	N/A	F		F	N/A	F		F		F		F
Distance from Occupied Building	710	F	10	F	720	F	20	F		F	20	F
Distance from Property Line	10	F	10	F	10	F	10	F		F	10	F
Distance from Bottom to Water Table	--	F	--	F	4	F	4	F		F	4	F

Inspector's Comments:



SBZ 8"

INTERPRETATION OF ABBREVIATIONS

Gls -- Gallons
SF -- Square Feet
F -- Linear Feet

*Sanitary
& 5 employees*

August M. Foster
Inspector's Signature & Title

Inspection Dated

Sept 17

19 *90*

1500

3' 100'
3' 100'

BUILDING AND SEWAGE SYSTEM PERMIT

BECKER COUNTY ZONING AND PLANNING

829 LAKE AVENUE, BOX 787, PHONE 847-4427, DETROIT LAKES, MN 56502

Parcel No. 04 0055.001 Lake Name _____ Permit No. 11-19,147-14
 Fire _____
 No. _____ Township Callaway Section 10 Description 88.75 AC located in the
NE 1/4 SW 1/4 Lot 2 + Lot 3 less 5 acres in NE Cor Lot Size 90 acres

Issued to: Name RONALD LANOUÉ Tel. No. 983-3653
 Address Rt 1 P.O. Box 135 OREMA MINN 56569

Work Authorized meat cutting business 24'x32' and sewage disposal system

Type of Improvement: () New Home () Alteration () Garage () Mobile Home Yr. _____
 () Cottage (X) Septic System (X) Other Building () Multiple Dwelling _____ Units.
 Size 24'x32' Stories 1 Basement None No. of Bedrooms None Bathrooms 1
 Contractor: Name & Address _____ Tel. No. _____

Estimated Cost _____ Permit Fee 149.50 State Fee .50 Receipt No. 3791

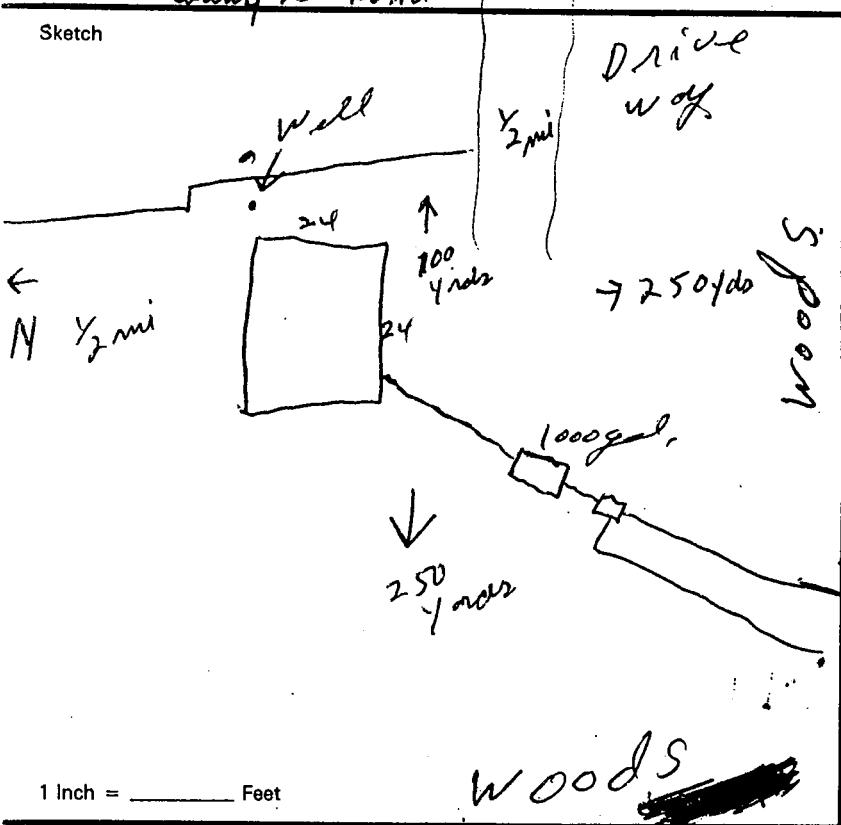

HORIZONTAL DISTANCE IN FEET FROM NEW CONSTRUCTION TO:

High Water Mark of Lake	<u>250 yds</u>
Side Lot Lines	<u>250 yds</u> and <u>100 yds</u> rear yard <u>250 yds</u>
Center Line of Public Road	<u>1/2 mile</u>
Right of way State or Co.	<u>1/2 mi</u>

APPROVED: Board of Adjustment Date: _____
 Planning Commission Date: _____
 County Commissioners Date: _____
 Zoning Administrator Date: _____

SEWAGE DISPOSAL SYSTEM DATA

Installed in 19 _____	Septic Tank	Drain Field
Capacity	<u>1000 Gls.</u>	<u>400 sq. Ft.</u>
Distance from nearest well	<u>100 Ft.</u>	<u>150 Ft.</u>
Distance from lake or stream	<u>None</u>	<u>None</u>
Distance from occupied building	<u>30 Ft.</u>	<u>50 Ft.</u>
Distance from property line	<u>100 + Ft.</u>	<u>100 + Ft.</u>
Distance from bottom to Water Table	<u>4 + Ft.</u>	<u>4 + Ft.</u>
Lift Pump () Yes (X) No	Well Depth: <u>195</u> type _____	

AGREEMENT: I HEREBY CERTIFY THAT THE INFORMATION CONTAINED HEREIN IS CORRECT AND AGREE TO DO THE PROPOSED WORK IN ACCORDANCE WITH THE DESCRIPTION ABOVE AND ACCORDING TO THE PROVISIONS OF THE ORDINANCE OF BECKER COUNTY. I AGREE TO POST THIS PERMIT ON THE PREMISES ON WHICH THE WORK IS TO BE DONE, AND MAINTAINED THERE UNTIL COMPLETION OF THE WORK. I AGREE THAT ANY VIOLATION OF THIS PERMIT OR THE BECKER COUNTY ZONING IS A MISDEMEANOR AND UPON CONVICTION THEREOF SHALL BE PUNISHED BY A FINE NOT TO EXCEED \$700.00 FOR EACH VIOLATION. NOTIFY THE BECKER COUNTY ZONING ADMINISTRATOR (847-4427) BEFORE BUILDING FOOTINGS HAVE BEEN COMPLETED. NO PART OF THE SEWAGE SYSTEM SHALL BE COVERED UNTIL IT HAS BEEN INSPECTED AND APPROVED. NOTIFY THE ZONING ADMINISTRATOR 24 HOURS BEFORE THE JOB IS READY FOR INSPECTION.

Received By Ronald Lanoue SIGNATURE OF OWNER Date 8/30/90
 Approved By Floyd Sweeney Becker County Zoning Administrator
 BECKER COUNTY
 DETROIT LAKES, MN 56501



minnesota department of health

division of environmental health

925 s.e. delaware st. p.o. box 59040 minneapolis 55459-0040
(612) 627-5100

R04.0055.001

Septic 1990

August 22, 1990

Mr. Ron Lanaue
Rural Route 1, Box 135
Ogema, Minnesota 56569

Dear Mr. Lanaue:

Subject: Ron's Custom Meat Cutting Shop, Ogema, Becker County,
Minnesota, Plan No. 10167

We are enclosing a copy of our report covering an examination of plans and specifications on the above-designated project. IT IS THE PROJECT OWNER'S RESPONSIBILITY TO RETAIN THE PLANS AT THE PROJECT LOCATION.

Your attention is directed to the attached statement pertaining to inspection of the plumbing. It is important that we receive the information indicated in order that the necessary inspection may be made.

If you have any questions in regard to plumbing inspections, please call Roger Foster at 612/627-5134.

If you have any questions in regard to the information contained in this report, please contact Brian Noma at 612/627-5121.

Sincerely yours,

Gary L. Englund, P.E., Chief
Section of Water Supply
and Well Management

GLE:BAN:c11

Enclosure

cc: Hank's Heating
Floyd Svenby, Zoning Administrator ✓
Mary Vasecka, Clerk
City of Ogema
Department of Agriculture

MINNESOTA DEPARTMENT OF
Division of Environmental Health
REPORT ON PLANS

Septic 1710

Plans and specifications on sewage treatment for Ron's Custom Meat Cutting Shop

Date Examined: August 20, 1990

Location: Ogema, Becker County, Minnesota

Prepared and Submitted by: Hank's Heating, P.O. Box 1044, Detroit Lakes, Minnesota 56502

Date Received: July 25 and August 13, 1990

Plan File No. 10167

Ownership: Mr. Ron Lanaue, Rural Route 1, Box 135, Ogema, Minnesota 56569

SCOPE: - This examination pertains to the design of the sanitary features of a sewage disposal system, and is based upon Minn. Rules, Ch. 7080, "Individual Sewage Treatment System Standards." The examination of plans is based upon the supposition that the data on which the design is based are correct, and that necessary legal authority has been obtained to construct the project. The responsibility for the design of structural features and the efficiency of equipment must be taken by the project designer. Approval is contingent upon satisfactory disposition of any requirements included with this report.

TYPE: - Sanitary. Design to collect and treat domestic sewage and basement drainage only. Storm water connections should not be made.

Treatment - One (1) 1,000-gallon concrete septic tank.

Final Disposal - 400 square feet of drainfield, trench construction (four trenches, 50 feet long by 2 feet wide).

REQUIREMENTS:

1. Verify that a water meter is provided on the water service line to the building to monitor the water use.
2. Verify that the septic tank has an access manhole and inspection pipes over the inlet and outlet baffles, and one located between the inlet and outlet baffles.
3. Drop boxes or valve boxes must be used to distribute effluent to individual trenches in a soil treatment system unless the necessary elevation differences between trenches for drop boxes cannot be achieved by natural topography or by varying the excavation depths, in which case a distribution box or valve may be used.
4. If drop box distribution is used to fill a trench to within 2 inches of the top of the drainfield rock, a permeable synthetic fabric must be used to cover the drainfield rock.
5. Verify that inspection pipes are provided into the rock layer of every trench.

Notes: The water use for the building should be closely monitored. If the daily usage ever exceeds 300 gallons per day, then additional septic tank and/or drainfield area must be provided. Complete plans and specifications for any additional construction shall be submitted to this Department for review before such construction begins.

The water supply is from an existing well. No formal plan review will be done. The well log is on file with our Department (Unique Well No. 426129).

A properly designed and maintained soil treatment system can provide reliable and efficient wastewater treatment. If the system fails, the plumbing fixtures should not be used until adequate soil adsorption capacity can be provided or other corrective action taken. Consideration should be given to connecting to the municipal sewerage system when it becomes available.

Authorization for construction in accordance with the approved plans may be withdrawn if construction is not undertaken within a period of two years. The fact that plans have been approved does not necessarily mean that recommendations or requirements for change will not be made at some later time when changed conditions, additional information or advanced knowledge make improvements necessary.

Brian Noma

Brian A. Noma
Public Health Engineer
Section of Water Supply and Well Management
(612/627-5121)

MINNESOTA DEPARTMENT OF HEALTH
Division of Environmental Health
REPORT ON PLANS

R04.0055.001
Septic 1990

Plans and specifications on plumbing for Ron's Custom Meat Cutting Shop, Ogema, Becker County, Minnesota, Plan No. 10167

Prepared and submitted by Hank's Heating, P.O. Box 1044, Detroit Lakes, Minnesota 56502

Ownership: Mr. Ron Lanaue, Rural Route 1, Box 135, Ogema, Minnesota 56569

Date Examined: August 20, 1990

Date Received: July 25 and August 13, 1990

SCOPE: This examination is limited to the design of this particular project only insofar as the provisions of the Minnesota Plumbing Code, as amended, apply, and does not cover the water supply or sewerage system to which this plumbing system is connected. The examination of plans is based upon the supposition that the data on which the design is based are correct, and that necessary legal authority has been obtained to construct the project. The responsibility for the design of structural features and the efficiency of equipment must be taken by the project designer. Approval is contingent upon satisfactory disposition of any requirements included in this report.

INSPECTIONS: Special care should be taken to insure that the material and installation of the plumbing system are in accordance with the provisions of the Minnesota Plumbing Code. It is necessary that the State Health Department make roughing-in and final inspections of the plumbing system to determine whether it complies with the Code. Provisions should be made for applying an air test at the time of the roughing-in inspection as outlined in Minn. Rules, p. 4715.2820, of the Code. In order to facilitate this work, a self-addressed card is attached which should be returned to this office. The name of the plumbing contractor should be indicated so arrangements can be made for him to notify the State Health Department that the installation will be ready for a test and inspection.

No acceptance of the plumbing installation can be given until inspection and testing of the roughing-in work (Minn. Rules, p. 4715.2820, subp. 2), finished plumbing (Minn. Rules, p. 4715.2820, subp. 3), and inspection of the completed installation by a representative of the State Health Department indicates compliance with the provisions of the Code.

REQUIREMENTS:

1. A statement that the plumbing system shall comply with the Minnesota Plumbing Code should be included in the specifications (see Minn. Rules, p. 4715.0320 and p. 4715.0330).
2. Verify that the water closet has an elongated bowl with an open-front seat.
3. It is recommended that a floor drain not be located inside the walk-in cooler. If a floor drain is required by the licensee, then it shall meet the requirements of the Minnesota Plumbing Code. One of the four methods on the enclosed cooler drain handout must be used.
4. Equipment used for heating water or storing hot water shall be protected by approved safety devices in accordance with Minn. Rules, p. 4715.2210.
5. Verify that the two-compartment sink has 3/4-inch hot and cold water supply lines.
6. Materials used for the plumbing system shall comply with the standards set in the Minnesota Plumbing Code.
7. Use of 50-50 solder or flux containing lead is prohibited in potable water distribution systems. Solder and flux containing less than 0.2 percent lead must be used, and any solder other than 95-5 tin-antimony or 96-4 tin-silver must be specifically approved by the administrative authority prior to use.
8. The water piping system shall be disinfected in accordance with Minn. Rules, p. 4715.2250.
9. The plumbing system shall be tested in accordance with Minn. Rules, p. 4715.2820.
10. Floor drains farther than 25 feet from a vented waste pipe shall be vented (see Minn. Rules, p. 4715.1300, subp. 4).

Note: The water supply is from an existing well. No formal plan review will be done. The well log is on file with our Department (Unique Well No. 426129).

August 20, 1990

ROY. 0055.001
Sept 1990

Authorization for construction in accordance with the approved plans may be withdrawn if construction is not undertaken within a period of two years. The fact that plans have been approved does not necessarily mean that recommendations or requirements for change will not be made at some later time when changed conditions, additional information or advanced knowledge make improvements necessary.

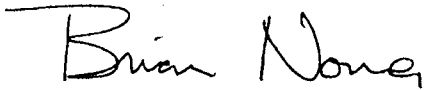

Brian A. Noma
Engineering Unit
Section of Water Supply and Well Management
612/627-5121

BUILDING AND SEWAGE SYSTEM PERMIT

BECKER COUNTY ZONING AND PLANNING

829 LAKE AVENUE, BOX 787, PHONE 847-4427, DETROIT LAKES, MN 56502

Parcel No. 04 0055.001 ~~1990~~ CUP Lake Name _____ Permit No. 11-19,147-14

Fire No. _____ Township Callaway Section 10 Description 88.75 AC located in the NE 1/4 SW 1/4 Lot 2 + Lot 3 less 5 acres in NE Cor Lot Size 90 acres

Issued to: Name RONALD LANOUÉ Tel. No. 983-3653

Address Rt 1 PO 135 ORFEMA MINN 56509

Work Authorized Meat cutting business 24'x32' and sewage disposal system

Type of Improvement: () New Home () Alteration () Garage () Mobile Home Yr. _____

() Cottage (X) Septic System (X) Other Building () Multiple Dwelling _____ Units.

Size 24'x32' Stories 1 Basement None No. of Bedrooms None Bathrooms 1

Contractor: Name & Address _____ Tel. No. _____

Estimated Cost _____ Permit Fee 149.50 State Fee .50 Receipt No. 3791

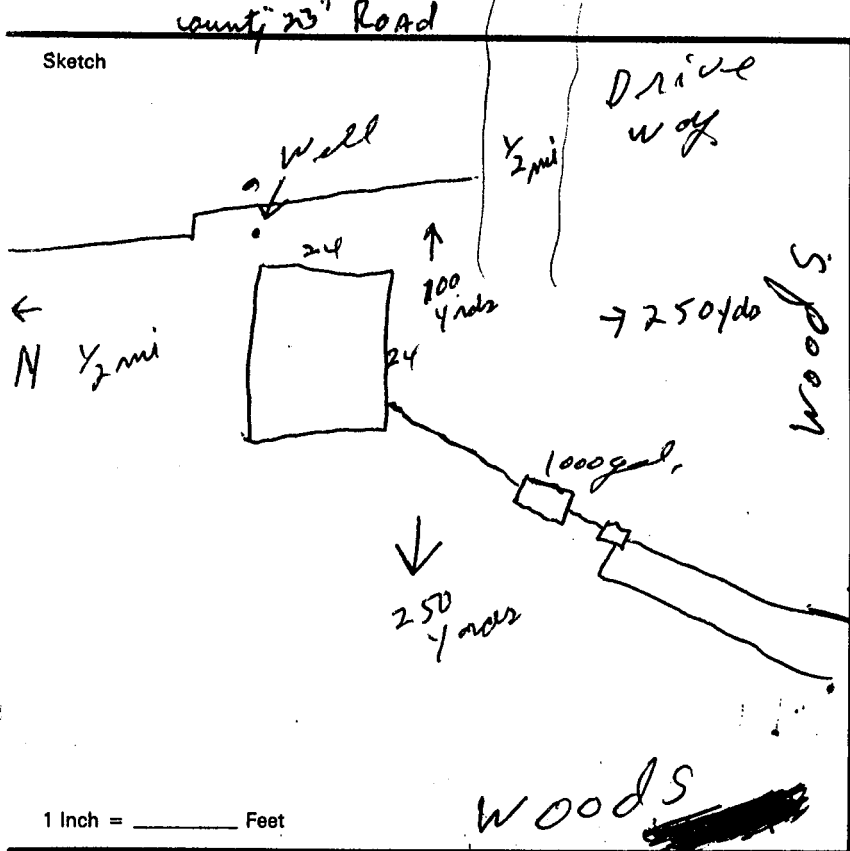

HORIZONTAL DISTANCE IN FEET FROM NEW CONSTRUCTION TO:

High Water Mark of Lake 250 yds
 Side Lot Lines 250 yds and 100 yds rear yard 250 yds
 Center Line of Public Road 1/2 mile
 Right of way State or Co. 1/2 mi

APPROVED: Board of Adjustment _____ Date: _____
 Planning Commission _____ Date: _____
 County Commissioners _____ Date: _____
 Zoning Administrator _____ Date: _____

SEWAGE DISPOSAL SYSTEM DATA

Installed in 19 _____	Septic Tank	Drain Field
Capacity	<u>1000 Gls.</u>	<u>400 Sq. Ft.</u>
Distance from nearest well	<u>100 Ft.</u>	<u>150 Ft.</u>
Distance from lake or stream	<u>None</u>	<u>None</u>
Distance from occupied building	<u>30 Ft.</u>	<u>50 Ft.</u>
Distance from property line	<u>100 + Ft.</u>	<u>100 + Ft.</u>
Distance from bottom to Water Table	<u>4 + Ft.</u>	<u>4 + Ft.</u>
Lift Pump () Yes (X) No	Well Depth <u>195</u>	type _____

AGREEMENT: I HEREBY CERTIFY THAT THE INFORMATION CONTAINED HEREIN IS CORRECT AND AGREE TO DO THE PROPOSED WORK IN ACCORDANCE WITH THE DESCRIPTION ABOVE AND ACCORDING TO THE PROVISIONS OF THE ORDINANCE OF BECKER COUNTY. I AGREE TO POST THIS PERMIT ON THE PREMISES ON WHICH THE WORK IS TO BE DONE, AND MAINTAINED THERE UNTIL COMPLETION OF THE WORK. I AGREE THAT ANY VIOLATION OF THIS PERMIT OR THE BECKER COUNTY ZONING IS A MISDEMEANOR AND UPON CONVICTION THEREOF SHALL BE PUNISHED BY A FINE NOT TO EXCEED \$700.00 FOR EACH VIOLATION. NOTIFY THE BECKER COUNTY ZONING ADMINISTRATOR (847-4427) BEFORE BUILDING FOOTINGS HAVE BEEN COMPLETED. NO PART OF THE SEWAGE SYSTEM SHALL BE COVERED UNTIL IT HAS BEEN INSPECTED AND APPROVED. NOTIFY THE ZONING ADMINISTRATOR 24 HOURS BEFORE THE JOB IS READY FOR INSPECTION.

Ronald Lanoue
 SIGNATURE OF OWNER

Received By Fally Weyson

Date 8/30/90

Approved By Fred Sweeney
 Becker County Zoning Administrator

BECKER COUNTY
 DETROIT LAKES, MN 56501

4 Copies

RO4.0055.001

CUP 1990

MINNESOTA DEPARTMENT OF HEALTH
Division of Environmental Health

Information Necessary for Review of Individual Sewage Disposal Systems

Submitted with plans and specifications for individual sewage disposal systems serving:

Facility RON'S CUSTOM MEAT CUTTING Location BECKER CALLAWAY
(County) (City or Two.)

Prepared and submitted by LAWRENCE MUFF

Ownership RONALD LANOUE Date 7-18-90

Plans required:

The site plans shall show isolation distances from the septic tank and drainfield to wells, surface waters, property lines and buildings.

The drainfield plan shall show overall dimensions, spacing between pipes, location of and connection to drop or distribution boxes.

Estimate of sewage flow:

250 Gallons per day, or
2 Number of people served by the system
250 Number of days used per year
None If food service, number of hours of operation per day

Soil data:

 Percolation rate (minutes per inch)
4 ft + Depth of water table in drainfield area (must be at least 3 feet below bottom of drainfield)
70 SLOPE OF LAND

Septic tank:

1000 Size (gallons)
Concrete Construction (such as concrete or fiberglass)
Provide: Inlet and outlet tees or baffles, inspection pipe and manhole

Disposal system:

Trenches Type (such as trenches, bed or mounds)
Gravity Distribution (gravity or pressure)
400 Soil treatment area (square feet)

R 04.0055.001
CWP 1990

4 Pipe size(s) (inches)
P.V.C. Pipe material(s)
None Lift or pumping station(s) (must be provided with alarm system)

Details for drainfield trench or bed construction:

50' Length of trenches or bed (feet) (maximum 100' from distribution point)
36" Width of trenches (18-36 inches), or bed
12" Depth of rock below the drain pipes (6-24 inches)
2" Depth of rock above the pipes (at least 2 inches)
 Provision of a permeable layer above the rock (such as straw, hay, untreated building paper)
6 to 18 Depth of earth backfill above rocks (6-36 inches)
Grass Provision of top soil and grass cover

Details for mounds construction:

~~_____ Filter rock area length (feet)~~
~~_____ Filter rock area width (feet) (ten feet or less per bed)~~
~~_____ Depth of sand fill (at least 12 inches)~~
~~_____ Depth of rock below pipes (at least 9 inches)~~
~~_____ Depth of rock above pipes (at least 2 inches)~~
~~_____ Provision of permeable layer above the rock (such as straw, hay, untreated building paper)~~
~~_____ Slope of sides (3 to 1 maximum)~~
~~_____ Provision of top soil and grass cover~~

BECKER COUNTY
Department _____
Becker County Courthouse
Detroit Lakes, MN 56501

Subject _____
Name _____
Address _____
Town _____ State _____ Zip _____ Date _____

R04.0055.001
CUP 1990

Parcel No. _____ Fire No. _____ Legal Description _____

Remarks:

From road center line - 1/2 mile
From dwelling site - 50 ft
sewer location
Well location
Distance from boundaries -

Signature _____

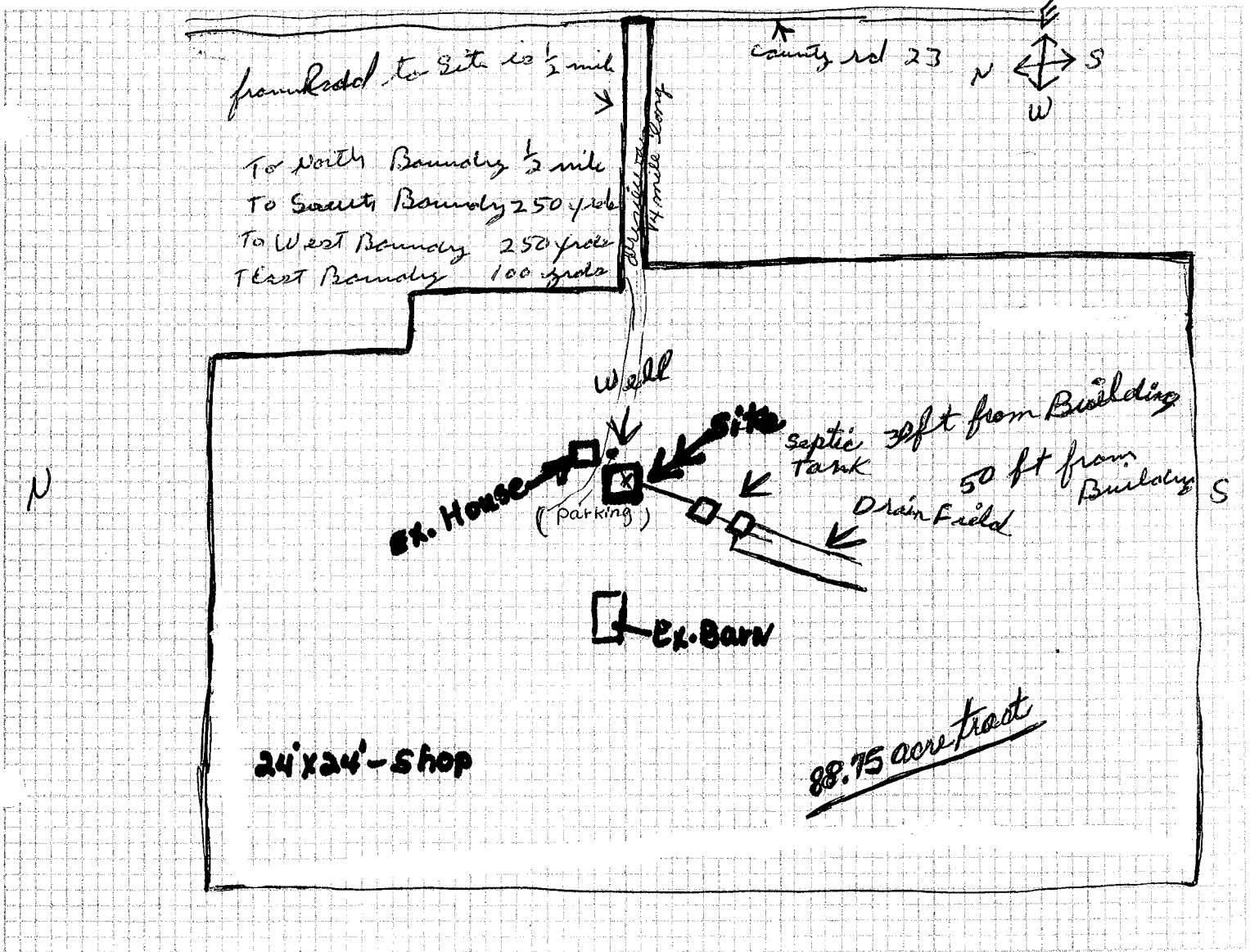

Ex. Horse
□ □ □
→ → →
Site

□ 7-6r. Barn

24x24-2109